

LAND SURVEY OF
 LOT 4, SOUTH TRAIL INDUSTRIAL PARK, IN SECTION 36, TOWNSHIP 45 SOUTH, RANGE 24
 EAST, AS RECORDED IN PLAT BOOK 35, PAGES 117 AND 118 OF THE PUBLIC RECORDS OF
 LEE COUNTY, FLORIDA. SUBJECT TO EASEMENTS, RESTRICTIONS AND RESERVATIONS OF
 RECORD.

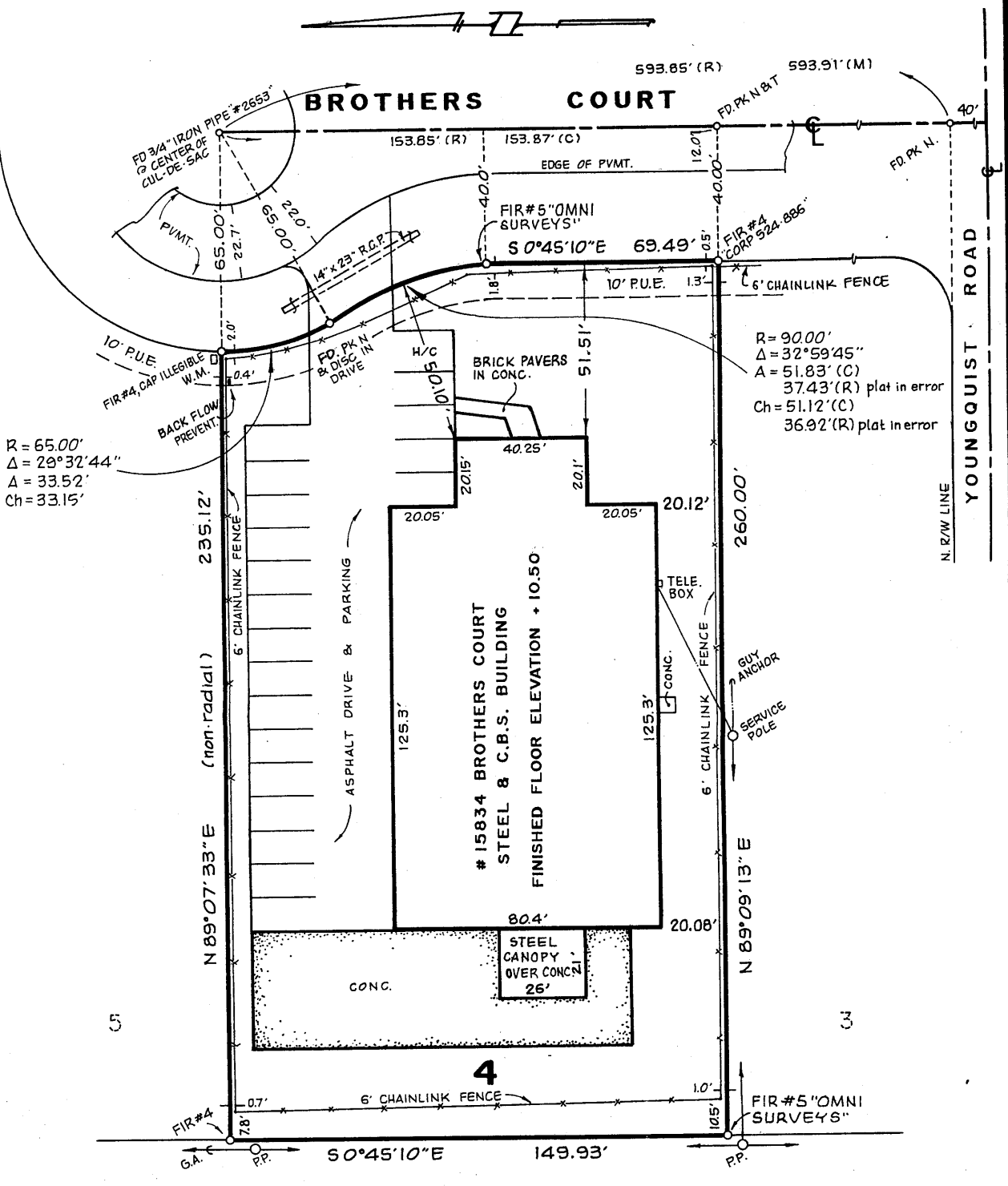

CERTIFIED TO:
 BENCHMARK PROPERTIES, LLC
 TITLE GROUP OF FORT MYERS LTD
 OLD REPUBLIC TITLE INSURANCE COMPANY

SCALE: 1" = 30'

DATE	ORDER	FIELD BOOK	BOUNDARY/ELEV. CERT.	REVISIONS
2-6-97	0297006	L15-37	BOUNDARY/ELEV. CERT.	
8-10-05	0805004	FILE	UPDATE/RECERT.	

BEARINGS BASED ON: Brothers Ct. ASSUMED AS S0°45'10"E PER PLAT
 ELEVATIONS BASED ON: LEE CO. SMCV-25
 LOCATED IN FLOOD ZONE: 4-14 (11')
 PER F.I.R.M. DATED: 9-19-84 (INDEX DATED 5-5-03)



OMNI SURVEYS, INC.

LB 6584
 TEL. (239) 939-3666
 FAX (239) 939-7181
 4568 TILTON COURT FORT MYERS, FL 33907

CERTIFICATE
 I hereby certify that the above sketch correctly represents a land survey made by me or under my direct supervision and meets the minimum technical standards as set forth by the Florida Board of Professional Land Surveyors in Chapter 61G17-8 Florida Administrative Code, Pursuant to Section 472.027, Florida Statutes. I further certify that it is only for the lands herein described and is valid only with the raised embossed surveyor's seal of the undersigned. It is not a certification of Title, Zoning or freedom of encumbrances.

Scott E. Marhenke
 Scott E. Marhenke, PSM
 Florida Registration No. 4920

VALID
 ONLY
 WITH
 EMBOSSED
 SEAL