

POND 10
 T. 45
 N.E. COR.
 D.M. 16
 SEC. 10,
 T. 45, R. 10E

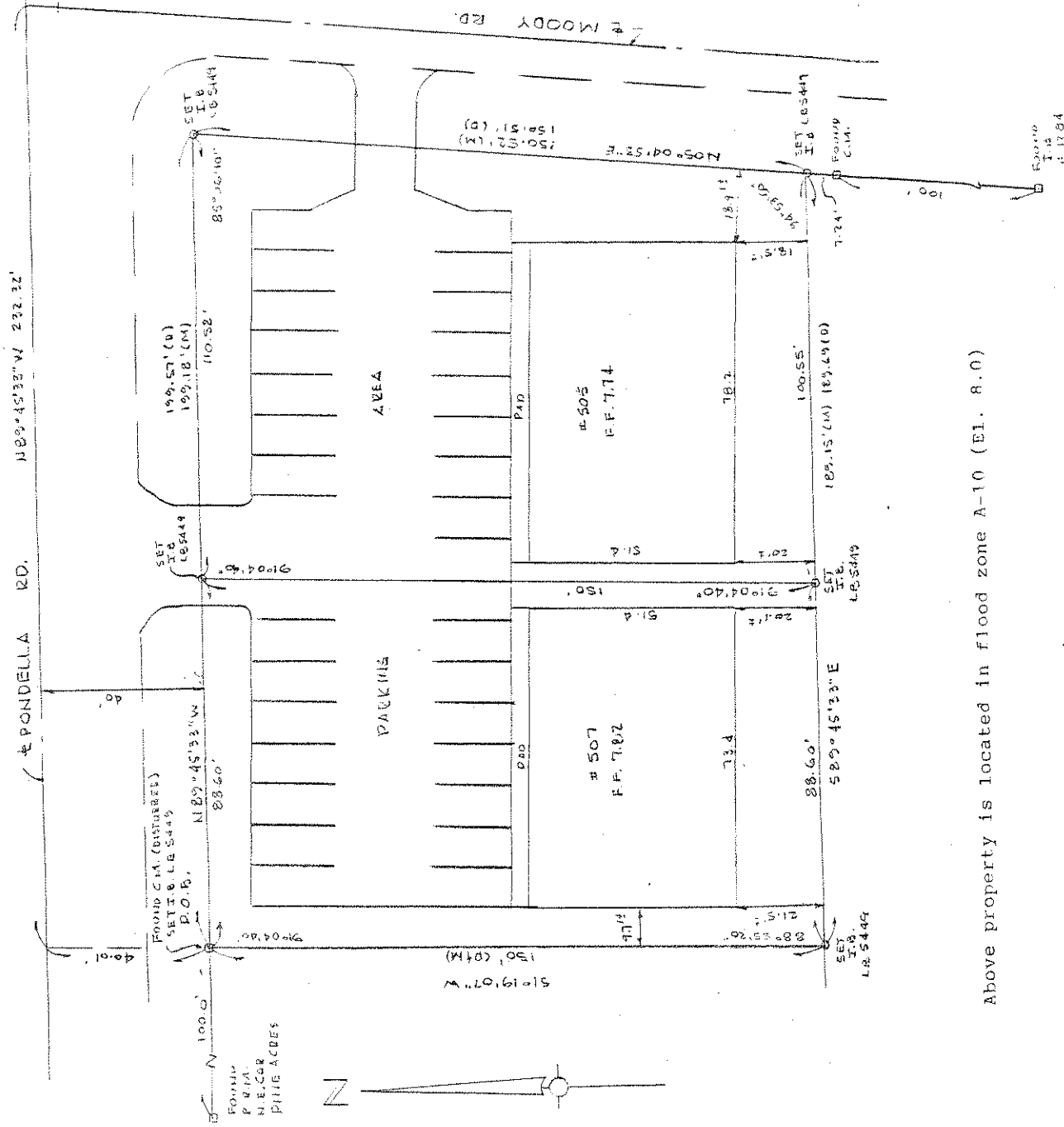

Above property is located in flood zone A-10 (El. 8.0)

House location
 505-507 Pondella Road
 South 150' of the North 190' of the East 199.57'
 of the Northwest 1/4 of
 Section 10, Township 44 South, Range 24 East
 Less the Road Right-of-way.
 Lee County, Florida
 Scale: 1" = 30'
 December 22, 1989
 Recorded in O.R. Book 1860 page 2054 of the
 Official Records of Lee County, Florida

Certified to: Robert P. Henderson, Attorney At Law
 Attorneys' Title Ins. Fund, Inc.
 Dan Royal

- LEGEND:
- C.M. - Concrete Monument
 - I.B. - Iron Bar
 - P.U.E. - Public Utility Easement
 - P.R.M. - Permanent Reference Monument
 - S.P. - Screened Porch
 - T.B.M. - Temporary Bench Mark
 - ⊥ - Center Line
 - (P) - Plat
 - (M) - Measured
 - (C) - Calculated
 - (D) - Deed
 - x--- - Wire Fence
 - W--- - Wood Fence

I HEREBY CERTIFY THAT A SURVEY OF THE ABOVE DESCRIBED PROPERTY
 WAS MADE UNDER MY DIRECTION AND BEETS THE MINIMUM TECHNICAL
 STANDARDS AS PER CHAPTER 21 III-C FLORIDA ADMINISTRATIVE CODE.
 TO THE BEST OF MY KNOWLEDGE, THERE ARE NO ENCROACHMENTS OTHER
 THAN SHOWN, NO BOUNDARY LINE DISPUTES, EASEMENTS OR CLAIMS OF
 EASEMENTS.

Robert M. Still
 ROBERT M. STILL, REGISTERED LAND SURVEYOR NO. 3695
 1130-C LEE BLVD. LEHIGH ACRES, FL. 33936
 (813) 368-7400 FAX (813) 368-7685

FIELD SURVEY:

12-29-89

REV: 1-23-90

FILE NO: R839-51