

BOUNDARY SURVEY

SURVEY DESCRIPTION:

LOTS 1 & 2, BLOCK 1, **FRIERSON & HENDRY'S** ADDITION TO EAST FORT MYERS, AS RECORDED IN PLAT BOOK 1, PAGE 60 OF THE PUBLIC RECORDS OF LEE COUNTY, FLORIDA.

THE PROPERTY SHOWN HEREON IS LYING IN ZONE A10 OF THE NATIONAL FLOOD INSURANCE PROGRAM. FIRM 125106 0010B DATED 11/09/94.

SURVEYORS NOTES:

- 1)FIR - FOUND 1/2" IRON ROD UNLESS OTHERWISE SHOWN.
- 2)SOUTH LINE IS ASSUMED TO BEAR AS SHOWN.
- 3)SIR - SET 1/2" IRON ROD WITH CAP #LB6594.
- 4)FCM - FOUND CONCRETE MONUMENT.
- 5)SDH - SET DRILL HOLE.

THIS SURVEY IS CERTIFIED TO:
FORECAST MARINE

PROPERTY ADDRESS:
2901 PALM BEACH BLVD.
FORT MYERS, FLORIDA

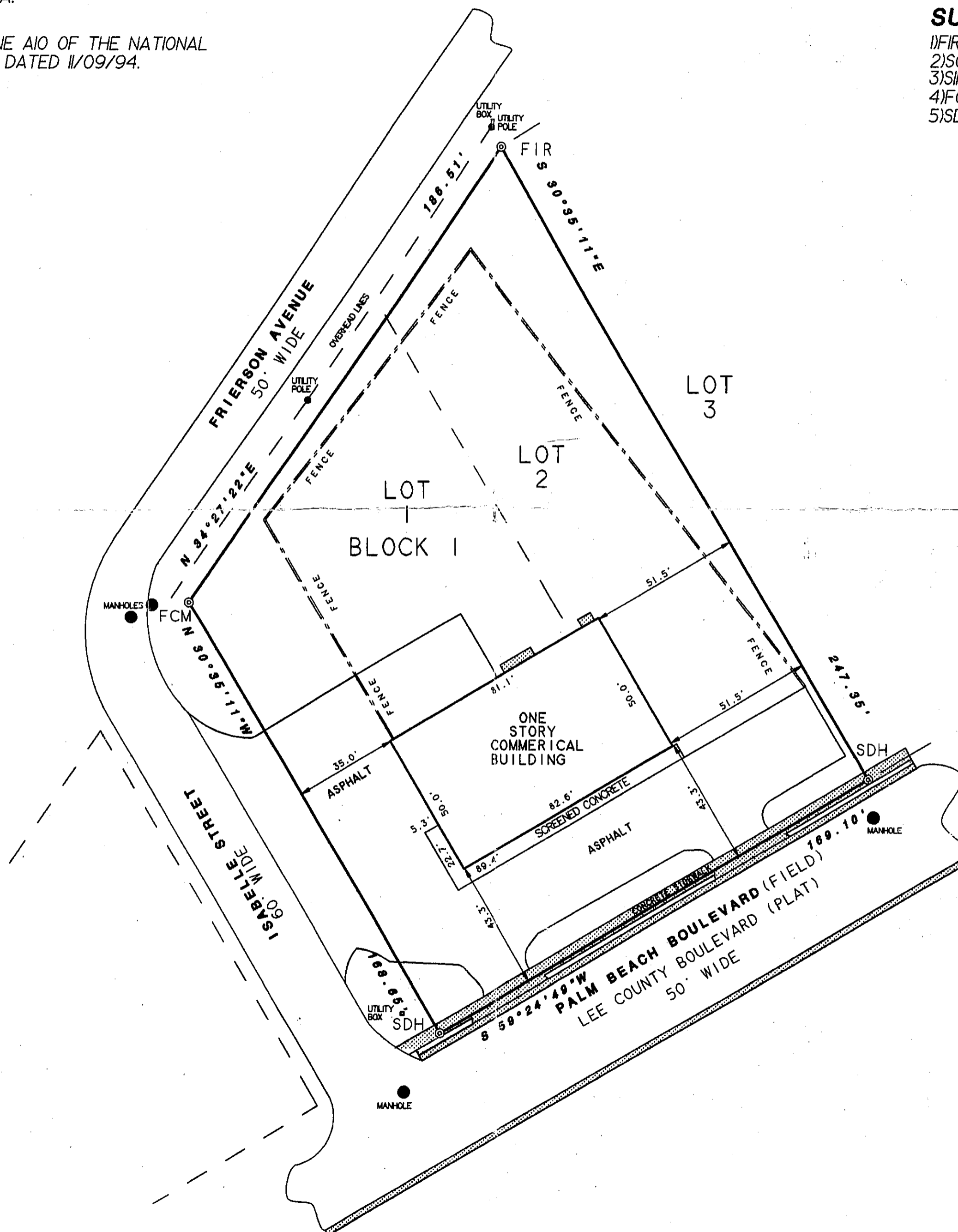

FILE DISK: AUG 01-7

DATE: AUGUST 01, 2001

CREW: D. GARDNER/S. LEWIS/GRAHAM

**ATTORNEY'S
REAL ESTATE
LAND SURVEYING
INC.**

1930 PARK MEADOWS DRIVE
SUITE 9
FORT MYERS, FLORIDA
(941) 277-7330
(941) 481-0404
(941) 277-7332 FAX

THIS SURVEY IS HEREBY CERTIFIED TO THE PERSONS AND ENTITIES SHOWN HEREON AS MEETING THE MINIMUM TECHNICAL STANDARDS AS SET FORTH BY THE FLORIDA BOARD OF PROFESSIONAL LAND SURVEYORS IN CHAPTER 61G17-6, FLORIDA ADMINISTRATIVE CODE, PURSUANT TO SECTION 472.027, FLORIDA STATUTES AND IS CORRECT TO THE BEST OF MY KNOWLEDGE AND BELIEF. THIS SURVEY WAS PREPARED FOR MORTGAGE AND/OR REAL ESTATE PURPOSES. THIS SURVEY WAS PREPARED WITHOUT THE BENEFIT OF A CERTIFIED TITLE REPORT AND IS NOT A CERTIFICATION OF TITLE, ZONING, OR FREEDOM FROM ENCUMBRANCES OR GOVERNMENTAL JURISDICTION.

UNLESS IT BEARS THE SIGNATURE AND THE ORIGINAL RAISED SEAL OF THE FLORIDA LICENSED SURVEYOR AND MAPPER THIS DRAWING, SKETCH, PLAT, MAP OR COPY OF SAME IS FOR INFORMATIONAL PURPOSES ONLY AND IS NOT VALID. NO COPIES SHALL BE MADE OF THIS INSTRUMENT WITHOUT THE WRITTEN PERMISSION OF THE SIGNING SURVEYOR.

L. LARRY GARDNER PROFESSIONAL SURVEYOR AND MAPPER #4294.
JOB NUMBER **01-1100**